Time Finance plc
Q3 Trading Update

Incorporating results for the nine months ended 29 February 2024

26 March 2024

Disclaimer

This presentation ("Presentation") has been prepared by Time Finance plc (the "Company") and is confidential and is only directed at persons who fall within the exemptions contained in Articles 19 and 49 of the Financial Services and Markets Act 2000 (Financial Promotion) Order 2005 (such as persons who are authorised or exempt persons within the meaning of the Financial Services and Markets Act 2000 and certain other investment professionals, high net worth companies, unincorporated associations or partnerships and the trustees of high value trusts) and persons who are otherwise permitted by law to receive it.

This Presentation is directed only at persons having professional experience in matters relating to investments and any investment or investment activity to which this Presentation relates is only available to such persons. Persons of any other description, including those who do not have professional experience in matters relating to investments, should not rely on this Presentation or act upon its contents. This Presentation does not constitute or form part of any offer for sale or subscription or any solicitation for any offer to buy or subscribe for any securities nor shall it or any part of it form the basis of or be relied upon in connection with any contract or commitment whatsoever. Any decision in connection with any proposed purchase of shares in the Company must be made solely on the basis of the information contained in the admission document to be published by the Company. While all reasonable care has been taken to ensure that the facts stated in this Presentation are accurate and that any forecasts, opinions and expectations contained herein are fair and reasonable, this Presentation has not been verified and no reliance whatsoever should be placed on them. Accordingly, no representation or warranty express or implied is made to the fairness, accuracy, completeness or correctness of this Presentation or the opinions contained herein and each recipient of this Presentation must make its own investigation and assessment of the matters contained herein. In particular, but without prejudice to the generality of the foregoing, no representation or warranty is given, and no responsibility or liability is accepted, as to the achievement or reasonableness of any future projections or the assumptions underlying them, or any forecasts, estimates, or statements as to prospects contained or referred to in this Presentation. Save in the case of fraud, no responsibility or liability whatsoever is accepted by any person for any loss howsoever arising from any use of, or in connection with, this Presentation or its contents or otherwise arising in connection therewith. In issuing this Presentation, the Company does not undertake any obligation to update or to correct any inaccuracies which may become apparent in this Presentation.

This Presentation is being supplied to you for your own information and may not be distributed, published, reproduced or otherwise made available to any other person, in whole or in part, for any purposes whatsoever. In particular, this Presentation should not be distributed to or otherwise made available to persons with addresses in Canada, Australia, Japan, the Republic of Ireland, South Africa or the United States, its territories or possessions or in any other country outside the United Kingdom where such distribution or availability may lead to a breach of any law or regulatory requirements.

The Presenters

Ed Rimmer, CEO

Ed has worked within commercial finance for over 25 years holding many senior roles, including UK CEO of Bibby Financial Services. Ed has been involved with Time since 2017 having previously been Managing Director of the Invoice Finance Division and Group COO.

Ed became Group CEO in June 2021.

James Roberts, CFO

James qualified as an accountant with PwC and has worked in financial services for over 20 years. He has held leadership positions with several AIM listed companies and has significant experience in mergers and acquisitions within fast-paced, growing businesses.

James joined Time Finance as its CFO in May 2017.

SECTION ONE

Time Finance – An Overview

Who we are and what we do

Time Finance's purpose is to Help UK Businesses Thrive and Survive through the provision of flexible funding facilities.

Alternative finance provider

A non-Bank, alternative finance provider

Supporting UK businesses

Helping over 10,000 UK SMEs to access the finance they need for growth

Lending on our own-book

Focused primarily on own-book lending on our own balance sheet

Flexibility to broke on deals

We have the flexibility to broke-on deals that don't fit with our criteria

Multi Product portfolio

Offering Asset Finance, Invoice Finance, ABL and Commercial Loans

Our core products

Asset Finance

- Soft and Hard Assets
- Introduction channels: finance brokers, equipment suppliers & manufacturers, and existing clients
- Deal size: £1k to £1m
- “Sweet Spot”: c£10k – c£20k Soft asset; c£50k - £100k Hard asset
- Typical yield: 9-19%
- Funding: Wholesale block funders, British Business Bank

Invoice Finance

- Disclosed and Confidential facilities
- Introduction channels: finance brokers, insolvency practitioners, professional firms
- Deal size: £50k to £3.5m
- “Sweet Spot”: c£250k-c£1m
- Typical yield: 10-20%
- Funding: Corporate banker back-to-back facility

Why we stand out from the crowd

Banks
Lend to SMEs, but no longer their primary focus

Challenger Banks
Generally do not operate at the smaller end of the market. Lend to us wholesale.

Alternative finance platforms
Algorithm driven with higher credit risk and moving more to traditional models

Quoted companies
Tend to be more single product focussed

Private companies
multiple regional players, normally smaller

	Time Finance	Traditional Banks	Challenger Banks	Alternative finance platforms	Quoted companies	Private companies
Flexibility	✓	X	X	✓	✓	✓
Speed of service	✓	X	✓	✓	✓	✓
Personal approach	✓	X	X	X	X	✓
Range of products	✓	✓	✓	X	X	X

Time Finance: Award winning

asset finance connect
Summer Awards 2023
Finalist

Outstanding achievement award

asset finance connect
Summer Awards 2023
Finalist

Rising star award

asset finance connect
Summer Awards 2023
Finalist

Asset finance provider of the year

Sponsored by LTi Technology Solutions

Business Moneyfacts® Awards 2024

FINALIST

The Talk
OF MANCHESTER

NACFB PATRON AWARDS 2022

HIGHLY COMMENDED

Factoring & Invoice Discounter of the Year

NACFB PATRON AWARDS 2022

HIGHLY COMMENDED

Rising Star of the Year

NACFB PATRON AWARDS 2022

HIGHLY COMMENDED

BDM Team of the Year

COMMERCIAL Lender AWARDS 2023

SHORTLISTED

Factoring & Invoice Discounter of the Year

COMMERCIAL Lender AWARDS 2023

SHORTLISTED

Asset Finance Provider of the Year

YPA YOUNG PROFESSIONALS AWARDS 2023 20 YEARS
insider NORTH WEST

SHORTLISTED

SECTION TWO

STRATEGIC PLAN UPDATE

The medium-term strategy - June ‘21 to May ‘25

To become a nationally recognised SME funder

To more than double our Gross Lending Book from its June ‘21 level of c£115m

To achieve run-rate profits organically in excess of 2019 pre-covid levels

To significantly strengthen our Balance Sheet through focussing on own-book lending

Significant Progress to 29 February 2024

	Gross Lending Book	Hard Asset	Invoice Finance
	£190m	£80m	£60m
Growth since strategy launch	64% from £116m	150% from £32m	140% from £25m
Growth since start of financial year	12% from £170m	29% from £62m	7% from £56m

Significant Progress to 29 February 2024

	Unearned Income	Own-Book : Broked-On	Net Arrears
	£24.6m	98:2	6%
Growth since strategy launch (June ’21)	72% from £14.3m	from 87:13	down from 13%
Growth since end of financial year (31 May ‘23)	16% from £21.2m	from 97:3	flat from 6%

Focus on Core Business

✓ Two own-book core lending divisions: Asset Finance and Invoice Finance, from 4 UK locations: Bath, Manchester, Reading and Warrington
✓ Exited non-core consumer brokerage businesses in October ‘22
✓ Exited small, unsecured Loans in December ‘22

Investment in proven industry leaders embedded

✓ Director of Asset joined in January ‘22
✓ Head of Credit (Asset Finance) joined in July ‘22
✓ Head of Group Operations joined in September ‘21

Developed Product offering

✓ Asset Based Lending *(“ABL”)* product launched in April ‘23
✓ ‘Soft’ Asset “*Fast-track”* launched in April ’23 performing well

Continued to build brand

✓ Sponsorship of NACFB in 2024
✓ Won numerous awards in 2023
✓ Ranked Number 1 in Business Money Intermediary Index

SECTION THREE

Unaudited Financial Results

Record High Lending Book

Own-book lending is key as the compound nature drives revenue and profit growth

Since the launch of the medium-term strategic plan in June 2021, the lending book has grown steadily and consistently through to February 2024, eleven quarters of successive growth.

It surpassed the previous pre-pandemic highs of c£145m in September of 2022 and now stands at record high levels of c£190m.

Unaudited 9 month results to 29 February 2024

Significant growth in all key fundamentals

	29/02/24 £'m	29/02/23 £'m	Movement £'m	Movement %	
• Own-book origination	£66.0m	£52.9m	+£13.1m	+25%	✓
• Gross own-book Lending book	£190.3m	£157.2m	+£33.1m	+21%	✓
• Unearned Income	£24.6m	£19.4m	+£5.2m	+27%	✓
• Net Deals in arrears	6%	6%	-	-	=
• Consolidated Net Tangible Assets	£37.6m	£33.0m	+£4.6m	+14%	✓
• Total Revenue for the period	£24.0m	£20.0m	+£4.0m	+20%	✓
• Profit Before Tax	£4.2m	£3.0m	+£1.2m	+40%	✓

A robust balance sheet that weathers all storms

Net tangible assets grow month on month; arrears continue to hold static

Net Tangible Assets:
At record levels

	£'m
May 21	£28.4
May 22	£30.5
May 23	£34.2
Feb 24 (unaudited)	**£37.6**

Net Arrears:
Consistently around c6% of the book; well below strategy start point

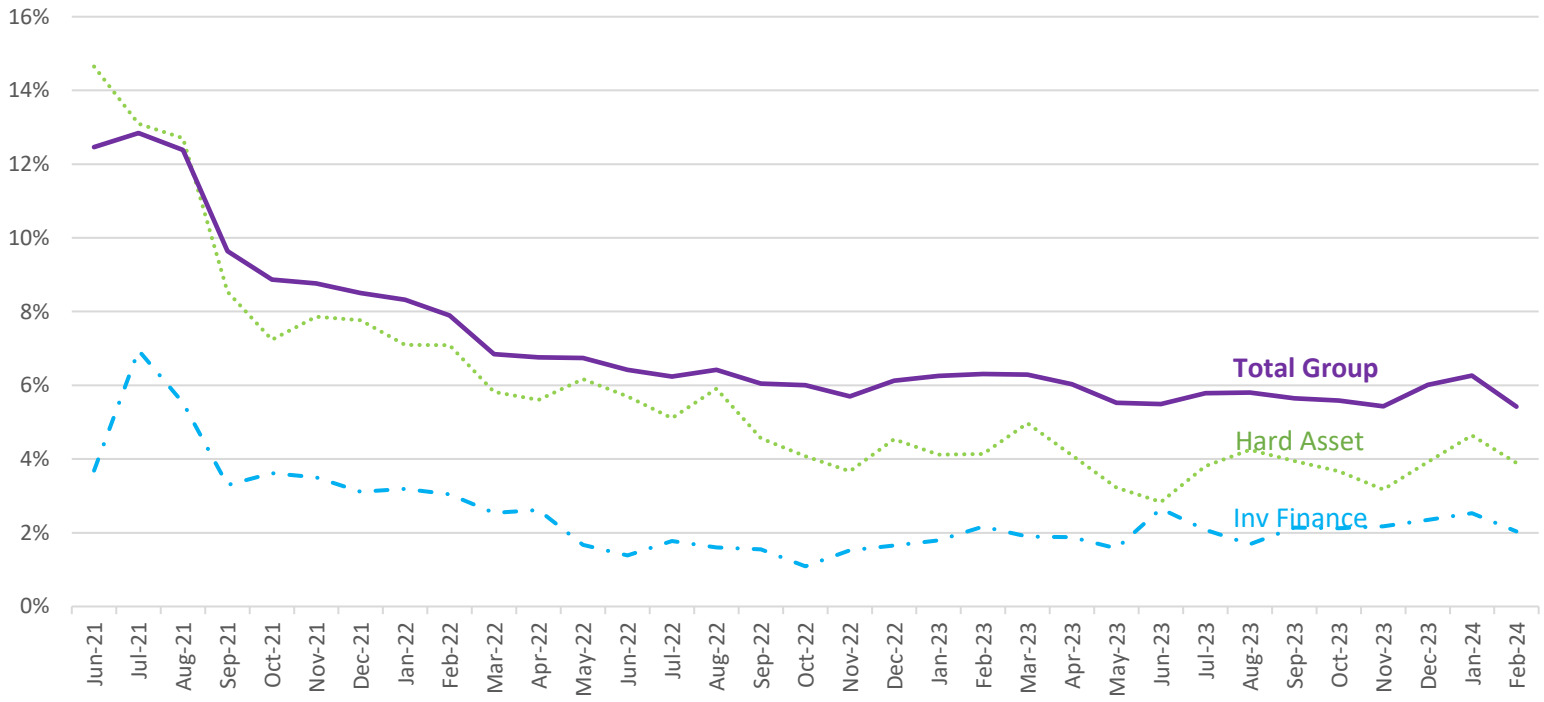

Tangible Assets stand at £65.0m as at 29 February 2024.

After removing goodwill and intangible assets, Net Tangible Assets are £37.6m.

As a percentage of the lending book Group arrears have fallen from over 12% at the start of medium-term plan to around 6%. They have remained at around this 6% level now for nearly two years.

IF and Hard Asset, the two main focusses of the Group's growth strategy, have arrears of approximately just 2% and 4% respectively as at 29 February 2024.

Funding and Other Medium-Term Plan Metrics

Significant headroom for growth; larger, more secured and well spread client base

Funding Lines at 29 February 2024

Key Live Funding Lines - £m	Facility	Usage	Headroom
Bank Overdraft	1.0	0	**1.0**
Block Funding lines (no non-utilisation fees)	105.5	83.4	**22.1**
Secured Loan Note	3.5	1.4	**2.1**
Back-to-back facility (includes £8m Accordian)	50.0	38.1	**11.9**
Total Funding Facilities	**160.0**	**122.9**	**37.1**

Long-Term, supportive and diversified funding partners, including:

BRITISH BUSINESS BANK
Aldermore
NatWest
Cynergy Bank
cas CORPORATE ASSET SOLUTIONS
RBS Invoice Finance
Novuna
SIEMENS
Conister

Other medium term plan metrics:

i. Larger, more secured lending:
Average deal size in Hard Asset of £49k in Feb '24 compared to £14k at start of strategy . An increase of approx 250%.

Hard Asset and IF account for nearly 75% of the lending portfolio compared approximately half as at the start of the strategy.

ii. Continued focus on spread
Top ten sectors by value account for less than a third of the overall lending book.

Largest sector by value accounts for less than 15% of the overall lending book.

iii. Sensible approach to provisioning
The bad debt provision continues to represent c3% of the total net exposure.

SECTION FOUR

SUMMARY AND OUTLOOK

Summary

- Focus on current strategy - B2B lending only; Hard Asset, Invoice Finance & ABL
- Medium-term aims remain the same and positive momentum is being maintained
- Key hires now embedded in core parts of the business and driving growth and efficiencies
- Profile and brand recognition continues to increase
- Lending book continues to grow quarter on quarter while arrears remain well controlled
- Positive financial performance with 5 profit upgrades in past 18 months. Most recent 5th March to PBT of £5.7m

Outlook

- Significant further growth in PBT anticpated for FY24/25 and FY25/26 due to compound nature of lending book
- Net Tangible Assets of over £37.6m at 29 February 2024 and growing month-on-month
- Market beginning to take notice with Share Price increased c70% in the last year while the AIM All-share index down c10% over the same period)
- Market conditions are challenging but this presents opportunities for alternative lenders